

OFFICE COPY

O.H.T. ABOVE 5/4 W/R
HERMATICALLY SEALED

APPROVED
SUBJECT TO THE CONDITIONS IN
THIS OFFICE LETTER:
At 2036/03, 2000-03

FOR MEMBER SECRETARY
CHENNAI METROPOLITAN
DEVELOPMENT AUTHORITY
CHENNAI - 600 008.

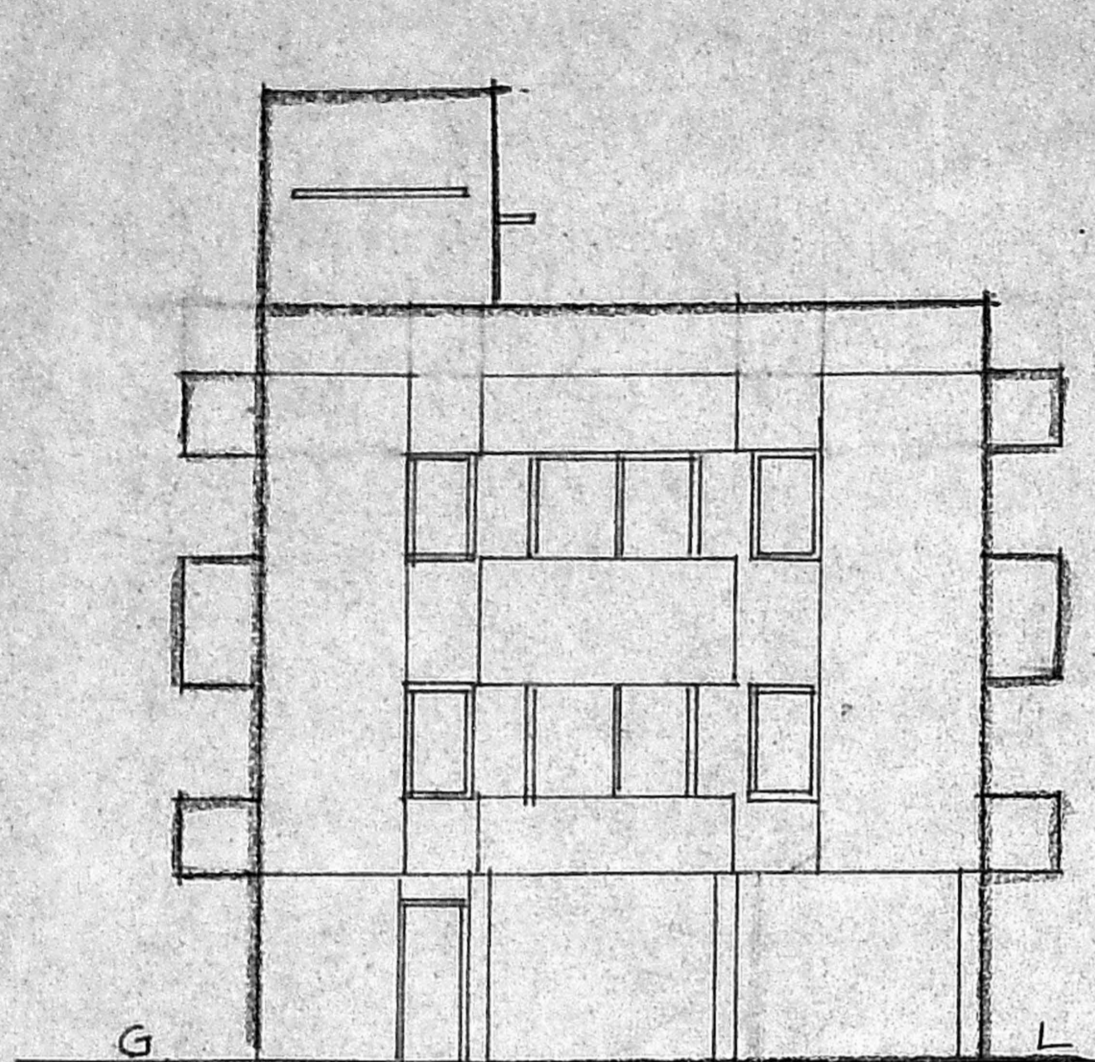

ELEVATION

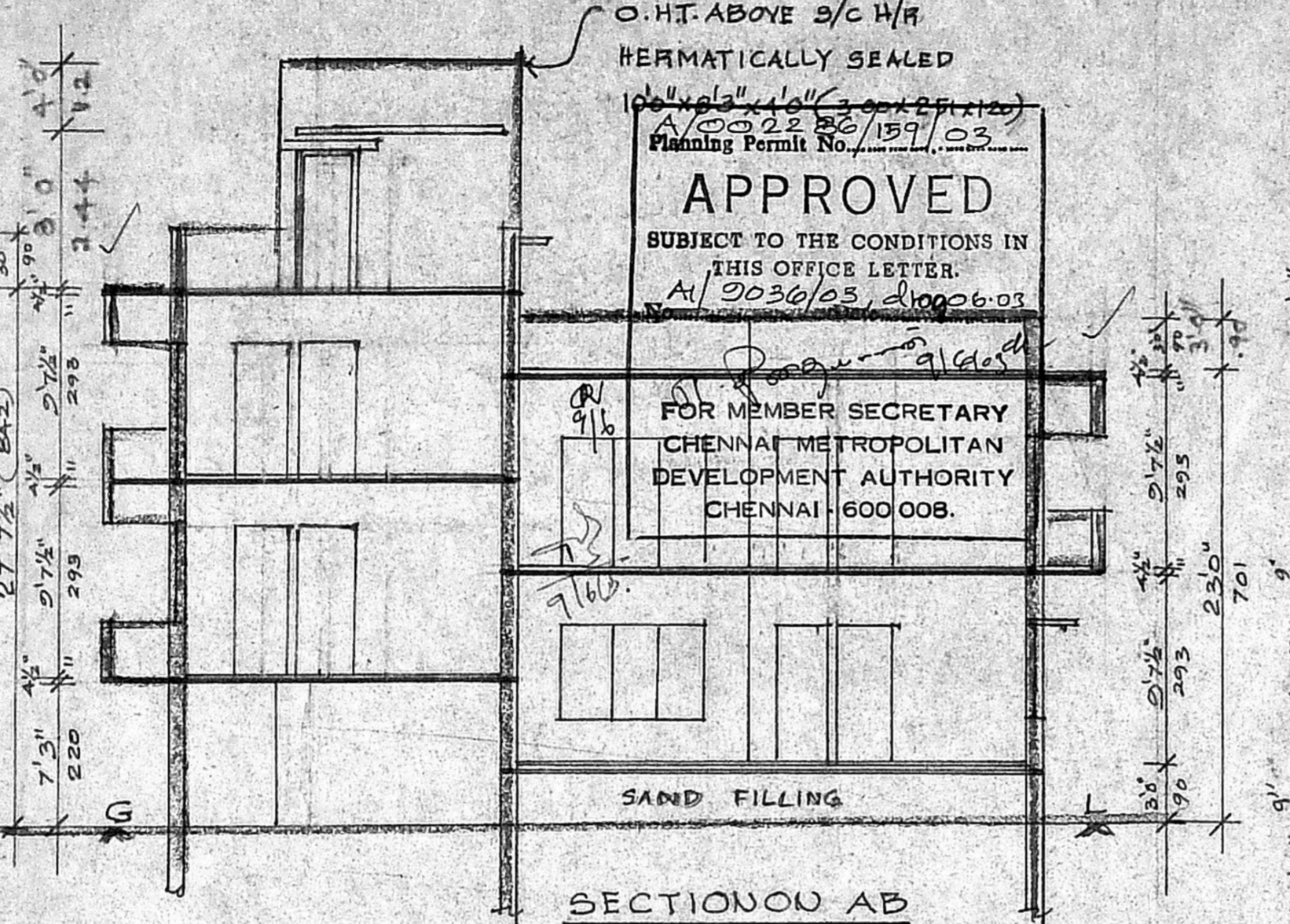

SECTION AB

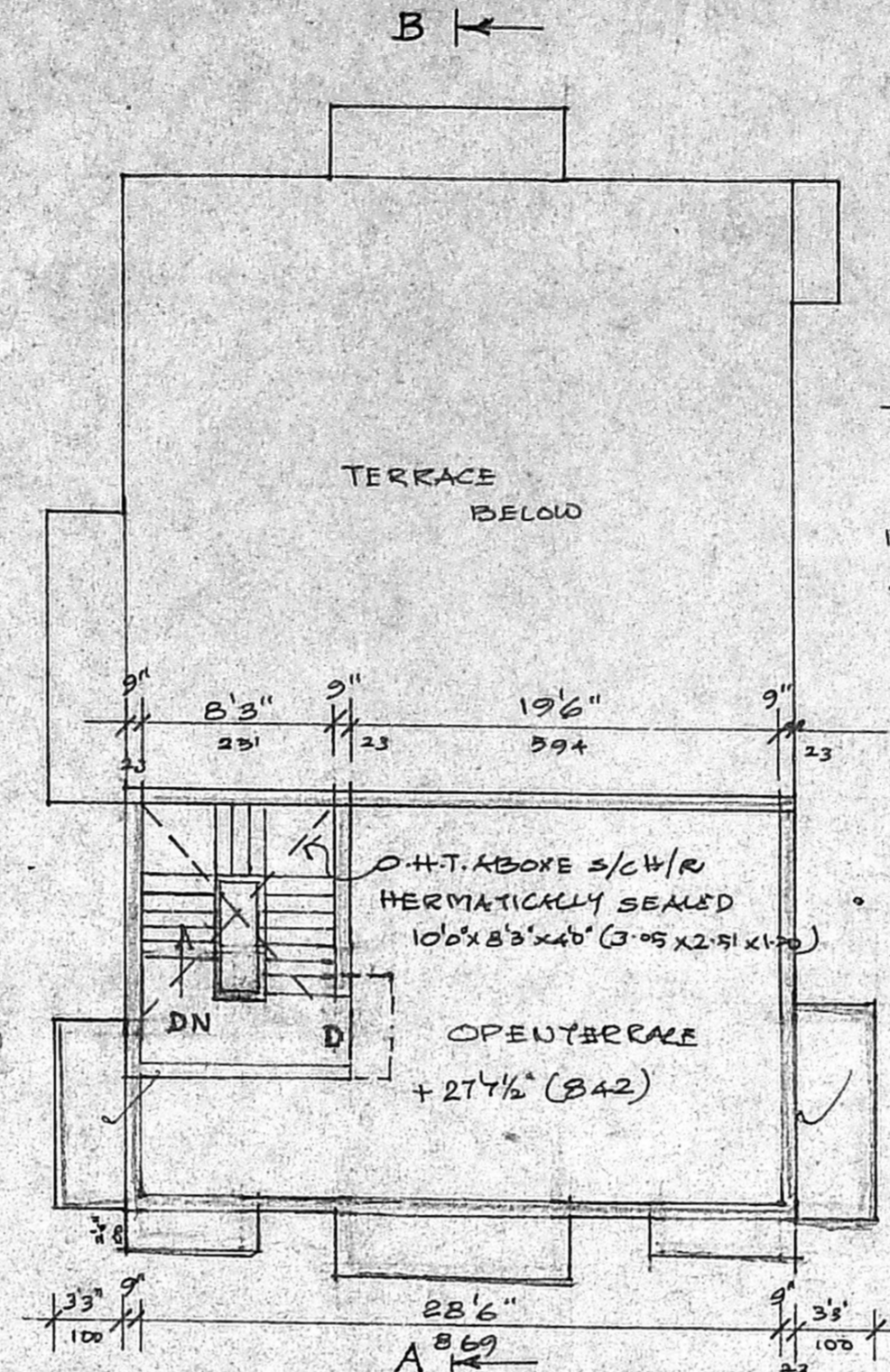

TERRACE FLOOR PLAN

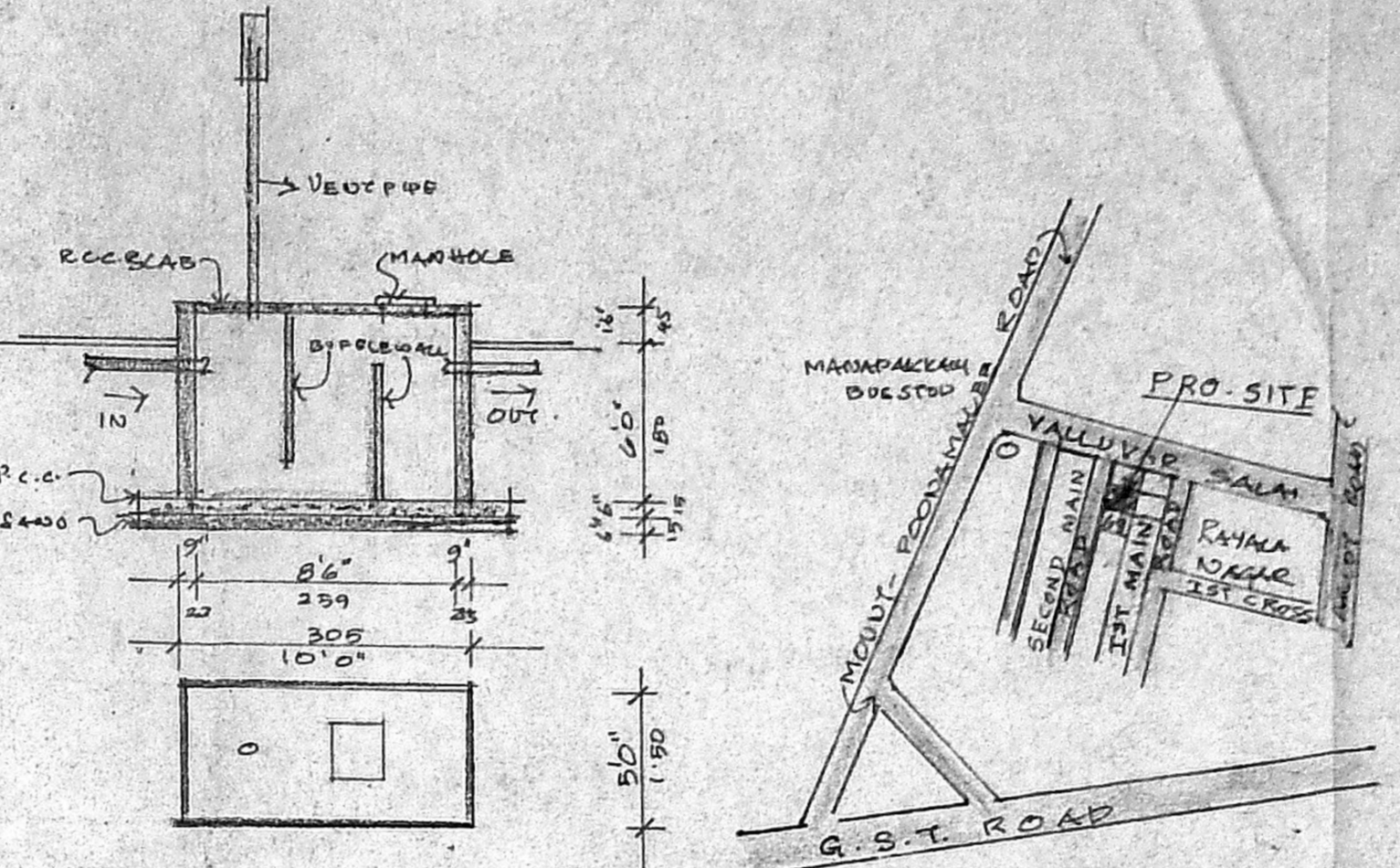

SEPTIC TANK
DETAILS

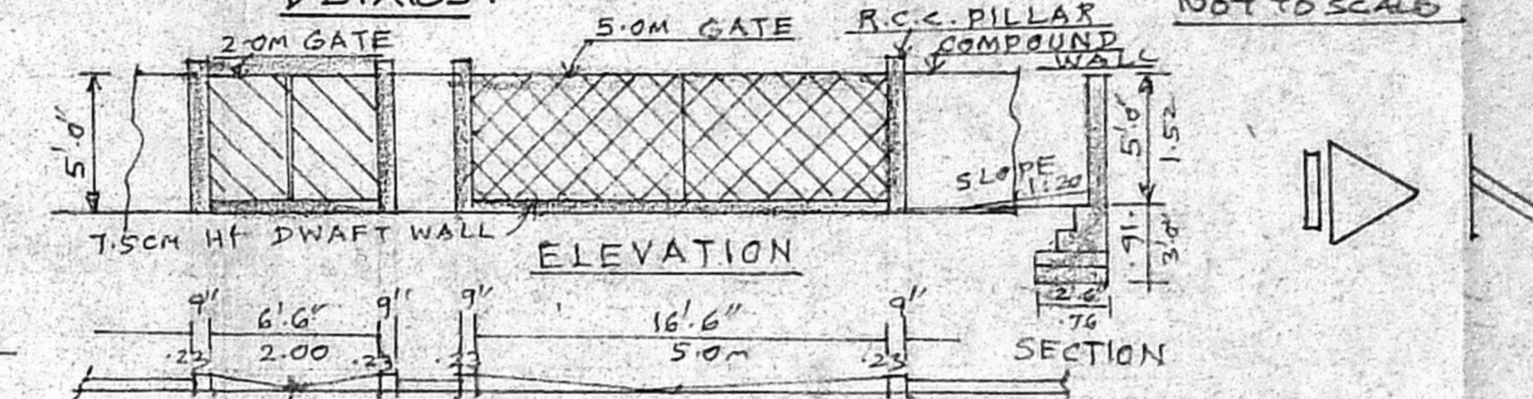

GATE & COMPOUND WALL DETAIL

SPECIFICATION

R.C.C. 1:2:4 IN COLUMN FOUNDATION
SAND FILLING IN FOUNDATION AND BASEMENT
P.C.C. 1:4:8 IN FOUNDATION & BASEMENT
B.W. IN CH 1:6 FOR BASEMENT, SUPER-
STRUCTURE AND PARAPET WALL
FLOORING WITH MOSAIC TILES.
R.C.C. LINTELS, BEAM & SLAB 1:2:4
WEATHERING COURSE IN BRICKS JELLY
CONCRETE MORTAR WITH TWO COURSES
OF PRESSED TILES LAID TO SLOPE
PLASTERING IN CM 1:4
DOORS IN COUNTRY WOOD AND
WINDOWS SHUTTERS ARE GLAZED

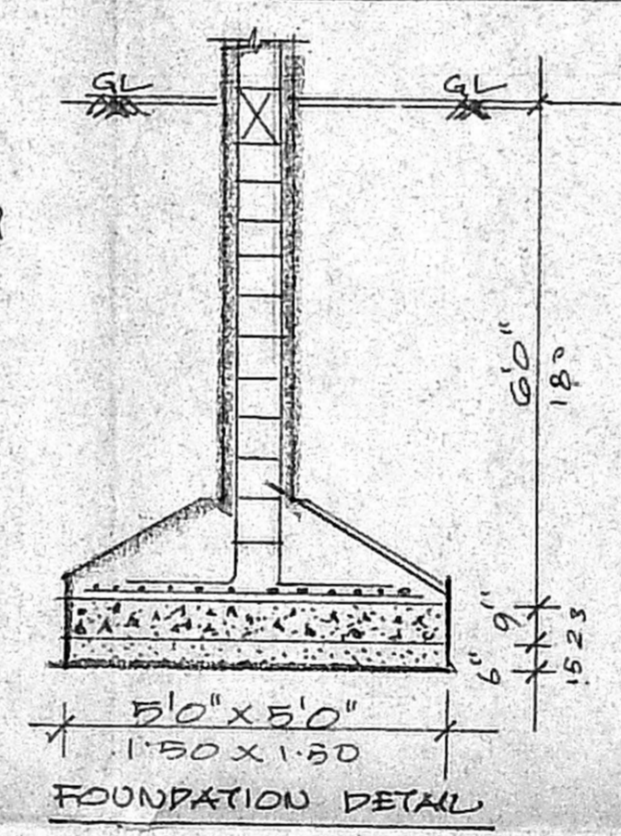

FOUNDATION DETAIL

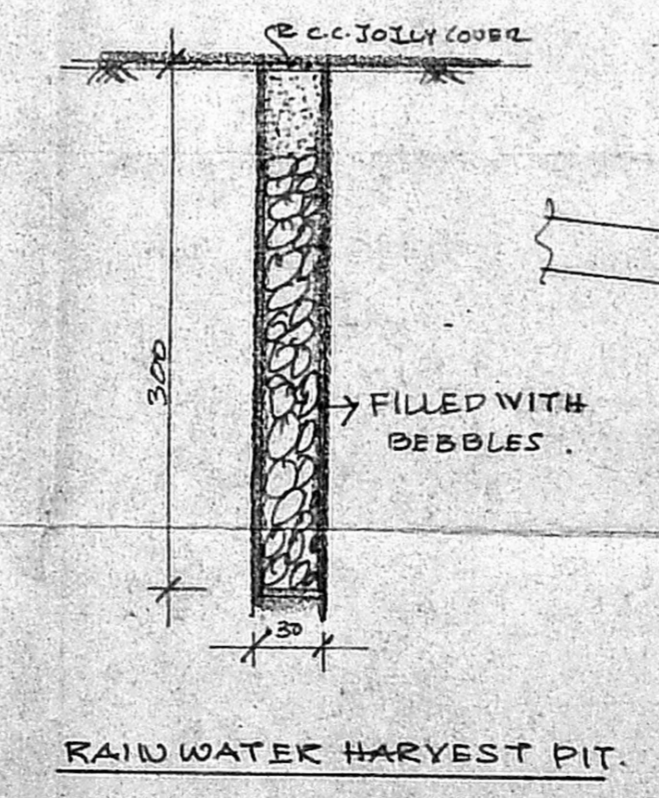

RAIN WATER HARVEST PIT

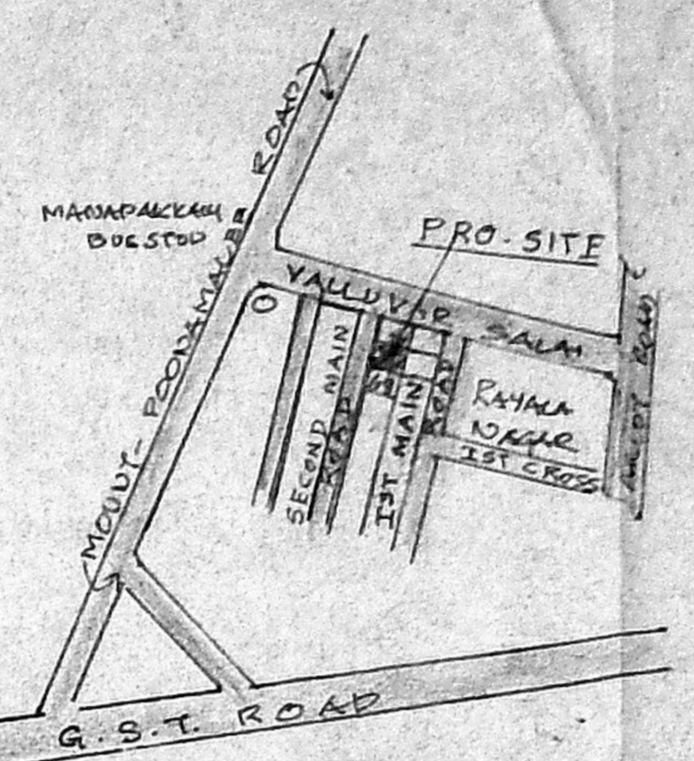

TOPO PLAN
NOT TO SCALE

PLAN SHOWING THE PROPOSED
RESIDENTIAL BUILDING AT
PLOT NO: 69, SECOND MAIN ROAD
RAYALA NAGAR IN S. NO: 56/12 (AS PER PATTI)
OF PAMAPURAM VILLAGE, AMBALAR
TALUK, THIRUVALLUR DISTRICT.
VILLIVAKKAM PANCHAYAT UNION
(LAYOUT APPD: VIDE LPDM/DDTP: 235/74)

CMDA "A" CHANNEL

C. No. A/2036/03

SCALE: 8 FEET TO AN INCH (1:100)

Scrutiny Plan / Revised Plan
P. A. I. T.
6/10/03
D.P.

JOINERY DETAIL

| | | |
|---------------------|-------------|-------------|
| MD - MAIN DOOR | 3'3" x 7'0" | 0.90 x 2.13 |
| D1 - DOOR | 3'0" x 7'0" | 0.90 x 2.13 |
| D2 - DOOR | 2'6" x 7'0" | 0.76 x 2.13 |
| W - WINDOW | 6'0" x 7'0" | 1.80 x 2.13 |
| W1 - WINDOW | 4'0" x 4'6" | 1.20 x 1.37 |
| W2 - WINDOW | 3'0" x 4'6" | 0.90 x 1.37 |
| V - VENTILATOR | 2'0" x 1'6" | 0.60 x 0.45 |
| F/W FRENCH - WINDOW | 6'0" x 4'6" | 1.80 x 1.37 |
| F/D FRENCH - DOOR | 7'0" x 7'0" | 2.13 x 2.13 |

AREA STATEMENT

| | | |
|-------------------|------------------|-----------------------|
| PLOT EXTENT | 2400 SQ FT | 223 m ² |
| GROUND FLOOR AREA | 1350 | 125.42 m ² |
| FIRST FLOOR AREA | 1556 | 144.35 m ² |
| SECOND FLOOR AREA | 676 | 62.80 m ² |
| TOTAL FLOOR AREA | 3582 | 332.57 m ² |
| CAR PARKING | 436 | 40.50 m ² |
| F.S.I. AREA | 3146 | 292.27 m ² |
| F.S.I. : 1:31 | COVERAGE: 64.82% | |
| CAR PARKING LOTS | 2 NOS. | |

REFERENCE

PROPOSAL

ROAD

SITE BOUNDARY

OWNER / POWER OF ATTORNEY (TMT. MK. BHUVANESHWARI - RAMESH)

N. R. A. NAVAMANEE
B. Arch. A.I.A., M.C.A.
ARCHITECT-LICENSED SURVEYOR
COUNCIL NO. CA/50/13/27
CHENNAI
14th CROSS STREET, CHENNAI-600 028, INDIA
PH: 2719990

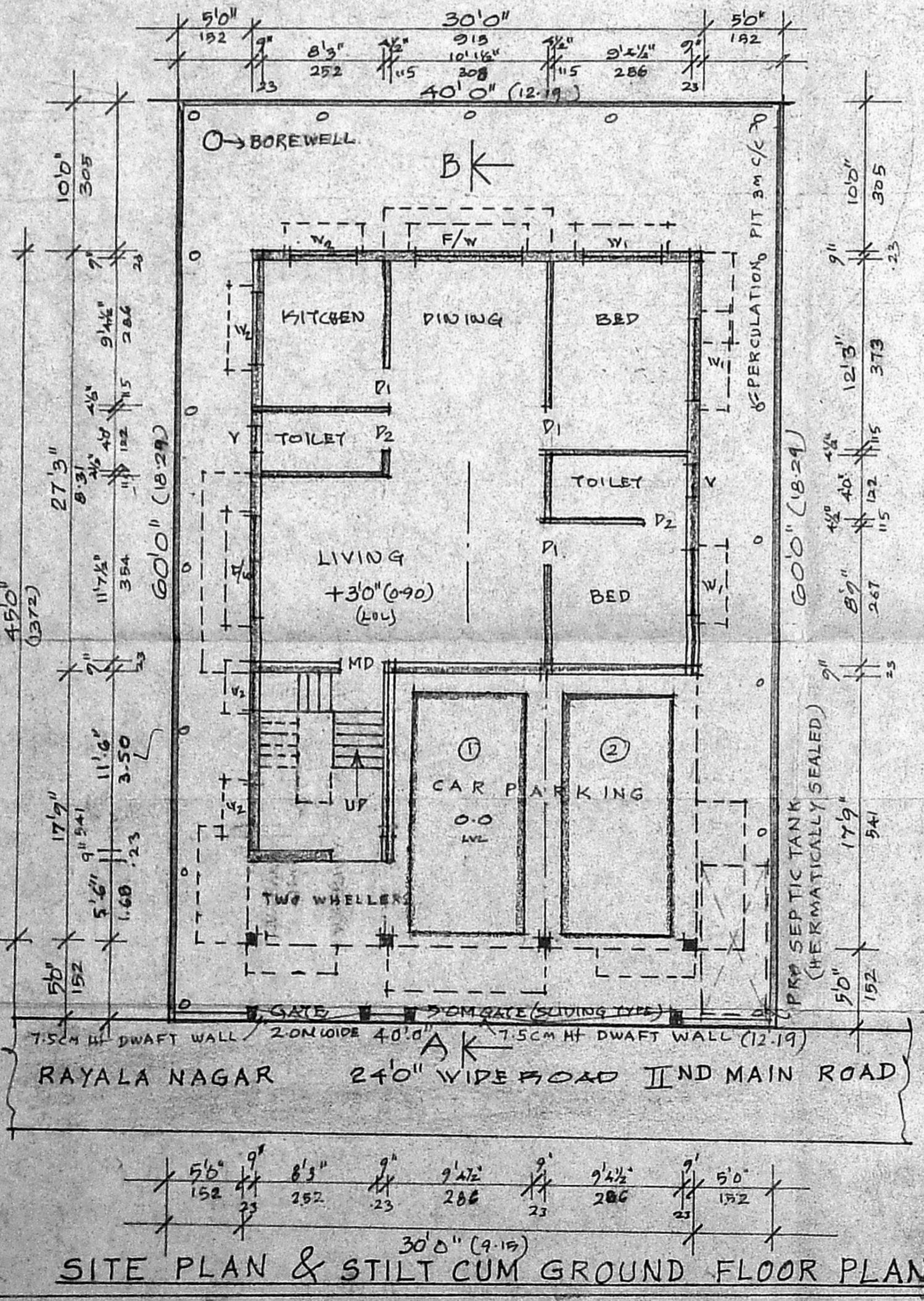

SITE PLAN & STILT CUM GROUND FLOOR PLAN

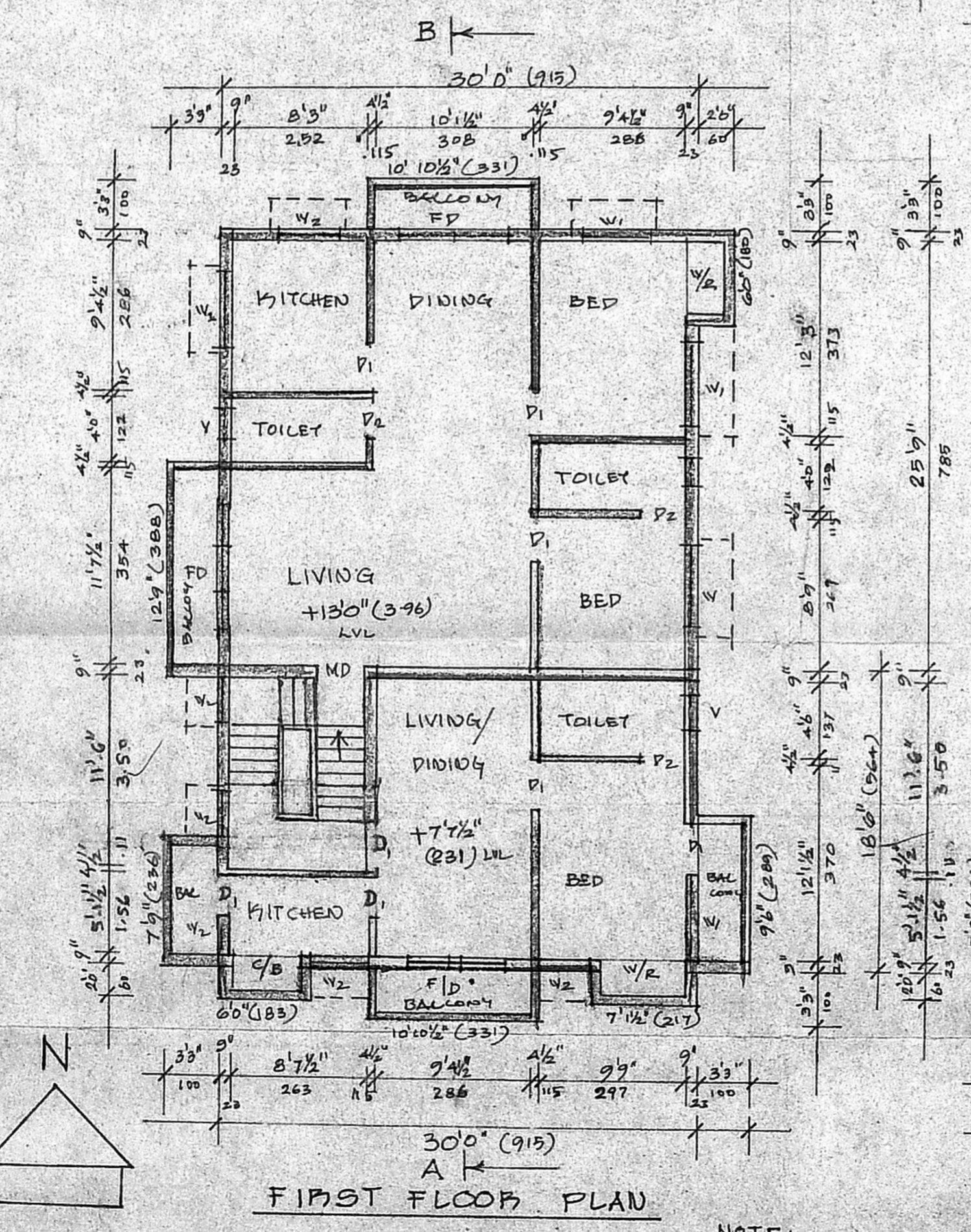

FIRST FLOOR PLAN

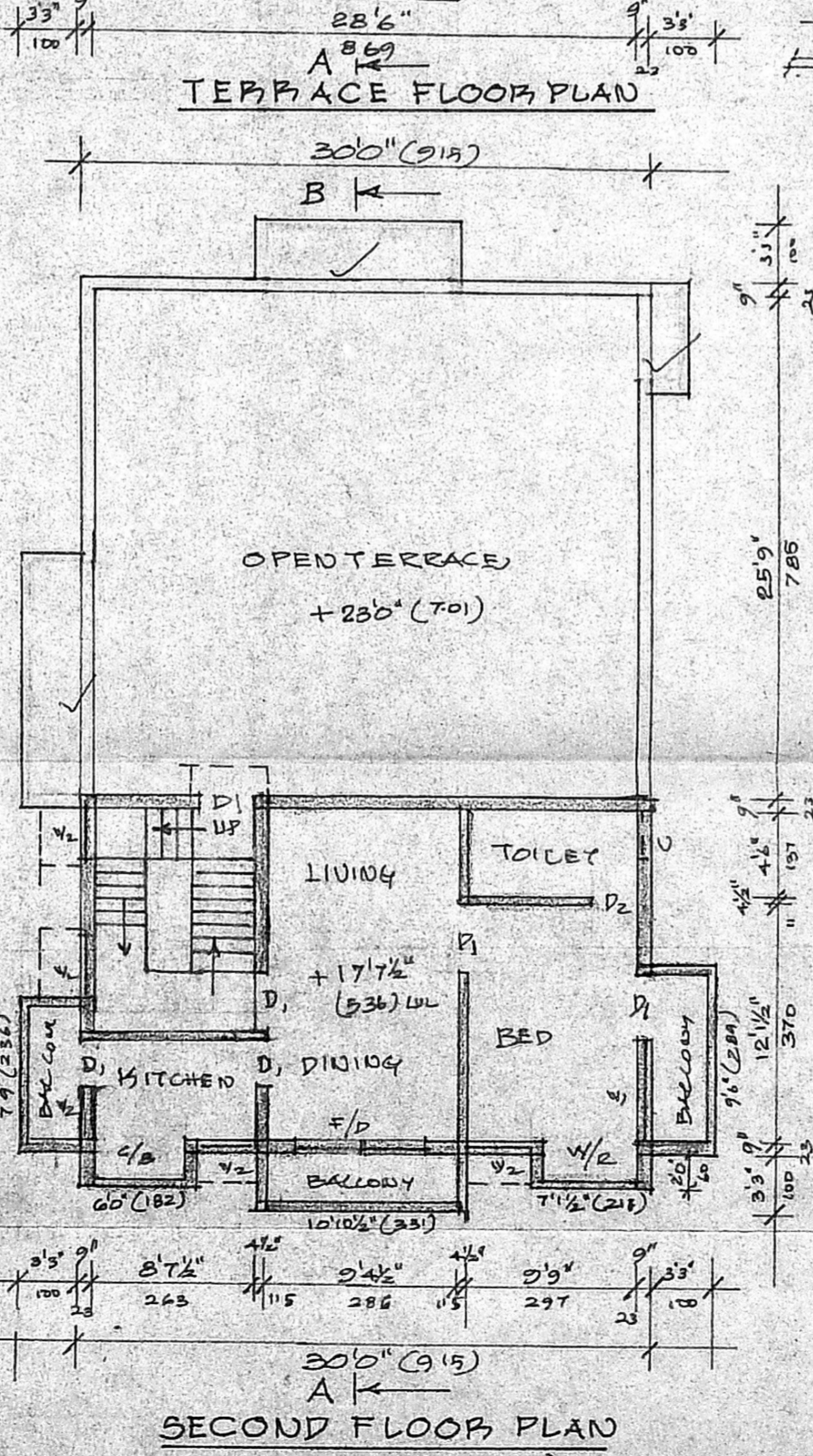

SECOND FLOOR PLAN
(ABOVE STILTS)

NOTE:-
RISER = 7"
TREAD = 9"